THE

BULLDOG

GEN

ALLEN COUNTY PUBLIC LIBRARY
3 1833 01882 8258

GC
977.202
L29LA,
1949

THE '49 BULLDOG

presented by

THE SENIOR CLASS
of
LAPEL HIGH SCHOOL

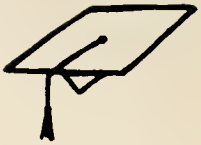

The Senior Class

Class Colors
Red and Gray

Class Flower
White Carnation

Class Motto

"Less than our best is failure"

Keith Anderson
Mary Barbee
John David Barcus
William Barker
Betty Bayley
Janice Blessinger
Norma Bodenhorn
Barbara Coverdale
Dottie U. Cunningham
Loeita DeLawter
Robert Denson
Phyllis Jean Eiler
Betty Lou Ellingwood
Rose Ella Finley
Joanne Gentry
Jean Hersberger
Leah Lavonne Hersberger
Jack Howell
Beverly Hudson
Richard Lee Huffman
Warren K. Huntzinger
John C. Lackey
Lawrence Lee
William Lewis
Pauline Lewis
Perry Lucas
Jim Males
Agnes Loraine Myers
Eugene Rector
Idabelle Renbarger
Carolyn Rich
Bill Shaul
Malcolm Smith
Jeanne Snyder
Maxine Stottlemyer
Greta Swinford
Bill Thompson
Carolyn Upton
Charlene Valentine
Ronnie Vanness
Patricia Lou Whetsel
Phyllis Wise

DEDICATION

We, the Class of 1949, wish to dedicate this edition of "The Bulldog" to our parents, sponsors, and teachers who have given so freely of their time and efforts that we might have memories of enjoyable and prosperous years at Lapel High School.

(Left to right) Kenneth Paulsel, Township Trustee; Hubert Valentine, Ray Faust, Curtis Conrad.

Advisory Board

Mr. Owens and Mrs. Byer

Office

We, the Class of '49, wish to thank Mr. Owens and Mrs. Byer for their help and co-operation through the year.

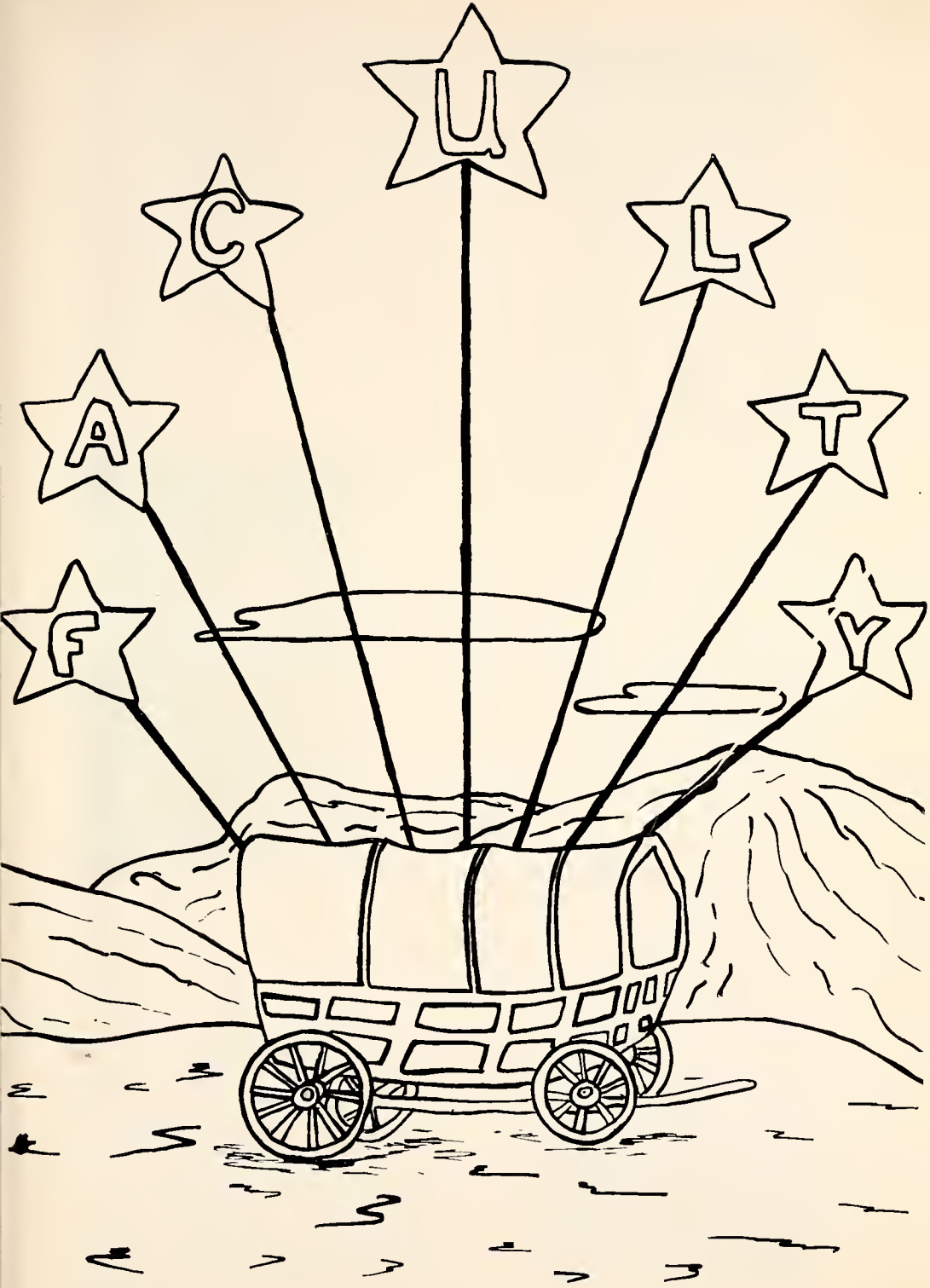
U
C
L
A
T
F
Y

VICTOR W. OWENS

Marshall Township High School
A. B. Central Normal Teachers College
Ph. M. University of Wisconsin

Principal
Science

LORIS J. CREED

Waldron High School
B. S. Ball State Teachers College

Commerce
Bookkeeper

Senior Sponsor

PAULINE THOMAS

Lapel High School
A. B. Indiana Central College
Indiana University

Social Science
English
Senior Sponsor

Dean of Girls

GERALD ROUDEBUSH

Mount Comfort High School
B. S. Central Normal
Teachers College

Health
Economics
Commercial Arithmetic
Physical Education

Junior Sponsor
Coach

ANNE YACUK

Mount Ayr High School
B. S. Central Normal
Teachers College

Commerce
Physical Education

Junior Sponsor
Girls Athletic Association
Sponsor

ROLAND SHEETS

Valparaiso High School
Oglethorpe University,
Atlanta, Georgia
B. S. Ball State Teachers
College

History
Geography
Physical Education

Sophomore Sponsor
Assistant Coach

MARY WILLIAMS

Austin High School
B. S. Central Normal
Teachers College

Biological Science
Mathematics

Sophomore Sponsor

EVELYN HOVERMALE

Letts High School
B. S. Ball State Teachers
College
Indiana State Teachers
College

English
Music

Freshman Sponsor

FRED O. ST. JOHN

Toulon High School
B. S. University of Illinois

Vocational Agriculture
Driving

Freshman Sponsor

G. B. HALSEY

Frankton High School
Indiana University

Mathematics

Eighth Grade Sponsor

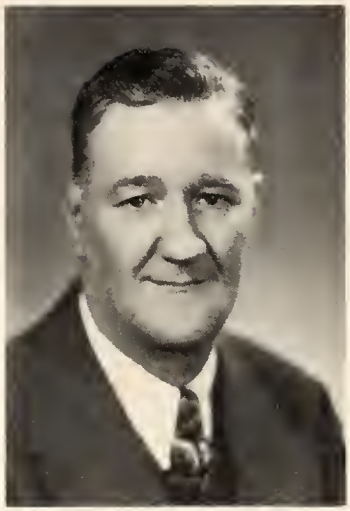

WINIFRED OWENS

McCordsville High School
A. B. Indiana University

English
Latin

Seventh Grade Sponsor

BETTY VARNER

Grandview High School
B. S. Indiana State Teachers College

Art
English

Librarian
Student Council Advisor

HOWARD SIMMERMAN

Pendleton High School
A. B. Indiana Central College
Indiana University

General Science
English
Social Science

Student Council Advisor

ELVA FERN SIMMERMAN

Pendleton High School
B. S. Ball State Teachers College

Home Economics

Sunshine Sponsor

SENIORS

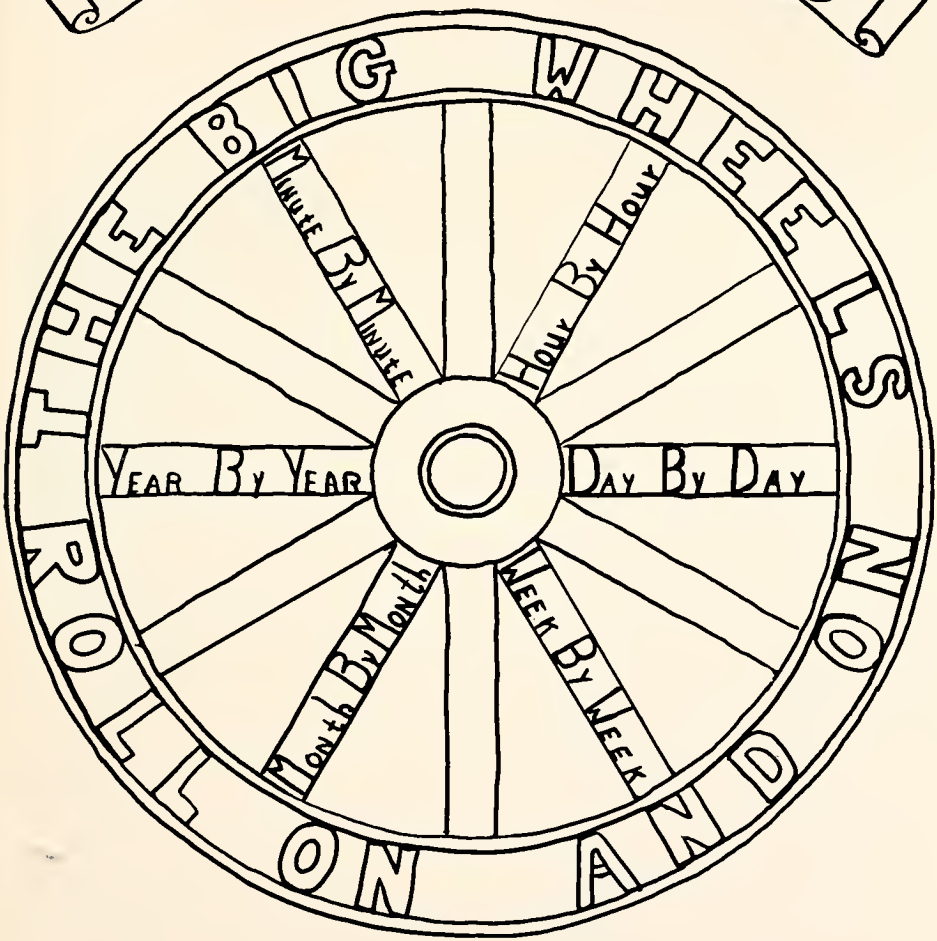
THE BIG WHEELS ROLL ON AND ON
Minute By Minute
Hour By Hour
Year By Year
Day By Day
Month By Month
Week By Week

KEITH ANDERSON

Keith Anderson

Lapel High School 1-2-3-4
Band 1-2-3-4
Music Club 1-2-3-4
  Secretary 4
Chorus 2-3-4
Operetta 2-3-4
Orchestra 2-3
Class Play 3-4
Student Council 3-4
  Vice-President 3
  President 4
Editor-in-Chief of Annual

MARY BARBEE

Mary Barbee

Lapel High School 1-2-3-4
Sunshine Society 1-2-3-4
Chorus 1-2
Property Committee for Class Play 3
Class Play Usher 4
Girls Athletic Association 4

JOHN DAVID BARCUS

John Barcus

Lapel High School 1-2-3-4
Basketball 1-2-3
Chorus 1
Track 3
Class Play Usher 3-4

WILLIAM BARKER

Bill Barker

Lapel High School 1-2-3-4
Basketball 1-2-3-4
Track 2-3
Baseball 3-4
Chorus 1-4
Vice-President 1
Advertising Committee for Class Play 3
Art Editor for Annual

BETTY BAYLEY

Betty Bayley

Lapel High School 1-2-3-4
Sunshine Society 1-2-3-4
Chorus 1-2
Girls Athletic Association 4
Advertising Committee for Class Play 4

JANICE BLESSINGER

Janice Blessinger

Lapel High School 1-2-3-4
Sunshine Society 1-2-3-4
Chorus 1-2
Ticket Manager for Class Play 3
Class Play Usher 4
Girls Athletic Association

NORMA BODENHORN

Norma Bodenhorn

Lapel High School 1-2-3-4
Sunshine Society 1-2-3-4
Chorus 1-2-3-4
Class Play 3-4
Operetta 4
Business Manager for Annual

BARBARA COVERDALE

Barbara Coverdale

Lapel High School 1-2-3-4
Sunshine Society 1-2-3-4
Chorus 1-2
Girls Athletic Association 4
Class Play Usher 4

DOTTIE U. CUNNINHAM

Dottie U. Cunningham

Lapel High School 1-2-3-4
Sunshine Society 1-2-3-4
  Corresponding Secretary 2
  Vice-President 3
  President 4
Band 2-3-4
Chorus 1-2-4
Librarian 2-3-4
Operetta 2
Latin Club 2
Advertising Committee for Class Play 4
Features and Activities for Annual

LOEITA DE LAWTER

Loeita De Lawter

Lapel High School 1-2-3-4
Sunshine Society 1-2-3-4
Chorus 1-2-3-4
Latin Club 2
Class Play Usher 3
Property Manager for Class Play 4
Advertising Committee for Operetta 2
Property Manager for Operetta 3
Newspaper 3
Librarian 4
Girls Athletic Association 4
Snapshot Editor for Annual

ROBERT DENSON

Bob Denson

Lapel High School 1-2-3-4
Vice-President 2-3-4
Chorus 1
Class Play Usher 3
Ticket Manager for Class Play 4

PHYLLIS JEAN EILER

Phyllis Eiler

Lapel High School 1-2-3-4
Sunshine Society 1-2-3-4
Chorus 1-2
Latin Club 2
Ticket Manager for Class Play 3
Class Play Prompter 4
Girls Athletic Association 4

BETTY LOU ELLINGWOOD

Betty Ellingwood

Lapel High School 1-2-3-4
Sunshine Society 1-2-3-4
Chorus 1-2-3-4
Class Play Usher 3-4
Latin Club 2
Operetta 4
Girls Athletic Association 4

ROSE ELLA FINLEY

Rose Finly

Batesburg and Leesville, South Carolina 1-2
Lapel High School 3-4
Sunshine Society 4
Girls Athletic Association 4

JOANNE GENTRY

Joanne Gentry

Lapel High School 1-2-3-4
Chorus 1-2-3-4
Sunshine Society 1-2-3-4
Latin Club 2
Newspaper 3
Librarian 4
Class Play Usher 3
Class Play 4
Picture Editor for Annual

JEAN HERSBERGER

Jean Hersberger

Lapel High School 1-2-3-4
Band 1-2-3-4
Chorus 1-2-3-4
Sunshine Society 1-2-3-4
  Recording Secretary 2
Class Play 3-4
Orchestra 2-3
Operetta 1-4
Ticket Manager for Operetta 2-3
4-H Club 2-4
Librarian 3-4
Latin Club 2
Music Club 4
Girls Athletic Association 4
Picture Editor for Annual

LEAH LAVONNE HERSBERGER

Leah L. Hersberger

Lapel High School 1-2-3-4
Sunshine Society 1-2-3-4
4-H Club 1-2-3-4
Chorus 1
Operetta 1
Band 1
Latin Club 2
Property Committee for Class Play 3
Ticket Manager for Class Play 4
Typist for Annual

JACK HOWELL

Jack Howell

Lapel High School 1-2-3-4
Basketball 1-2-3-4
Baseball 1-2-3-4
Operetta 1-2-3-4
Chorus 1-2-3-4
Music Club 1-2-3-4
  President 1
  Vice-President 2-3
  Treasurer 4
Class Play 3-4
Track 2-3
Editor-in-chief of Newspaper 3
Class President 1-3-4
Sports Editor for Annual

BEVERLY ANN HUDSON

Beverly Hudson

Lapel High School 1-2-3-4
Sunshine Society 1-2-3-4
Chorus 1
Girls Athletic Association 4

RICHARD LEE HUFFMAN

Richard Huffman

Lapel High School 1-2-3-4
Chorus 1
Advertising for Class Play 3-4

WARREN K. HUNTZINGER

Warren Huntzinger

Lapel High School 1-2-3-4
Band 1-2-3-4
4-H Club 1-2-3-4
Student Manager 3-4
Stage Manager for Operetta 3-4
Class Play 3-4
Latin Club 2
Future Farmers of America 4
Sports Editor for Annual

JOHN C. LACKEY

Johnnie C. Lackey

Lapel High School 1-2-3-4
Chorus 1-2
Basketball 1-2
Baseball 1-2
Yell-Leader 4
4-H Club 3-4
Future Farmers of America 4
United Nations Organization 2
Latin Club 2
Class Play 3
Ticket Manager for Class Play 4
Operetta 1
Stage Manager for Operetta 3-4
Class President 2
Class Treasurer 4

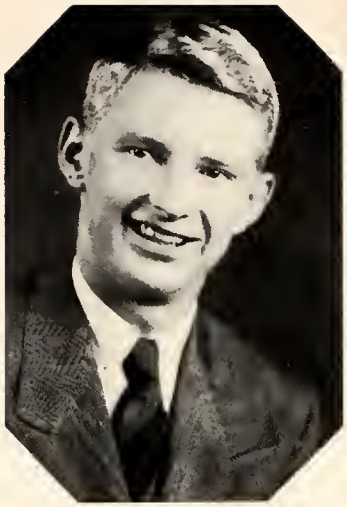

LAWRENCE LEE

Lawrence Lee

Lapel High School 1-2-3-4
Chorus 1
Class Play Usher 3-4

BILL LEWIS

Bill Lewis

Lapel High School 1-2-3-4
Band 1-2-3-4
Basketball 3-4
Baseball 3-4
Track 3

PAULINE LEWIS

Pauline Lewis

Lapel High School 1-2-3-4
Sunshine Society 1-2-3-4
Chorus 1-2
Newspaper 3
Latin Club 2

PERRY LUCAS

Perry S. Lucas

Lapel High School 1-2-3-4
Class Play Usher 3-4
Art Editor for Annual

JIM MALES

Jim Males

Lapel High School 1-2-3-4
Basketball 1-2-3-4
Baseball 3
Chorus 1
Stage Manager for Class Play 3-4
Advertising for Annual

AGNES LORAINE MYERS

Loraine Myers

Lapel High School 1-2-3-4
Operetta 1-2-3-4
4-H Club 1-2-3-4
Sunshine Society 1-2-3-4
  Treasurer 2
Chorus 1-2-3-4
Band 2-3-4
Music Club 2-3-4
Librarian 2-4
Class Treasurer 3
Newspaper 3
Ticket Manager for Class Play 3
Class Play Prompter 4
Girls Athletic Association 4
Snapshot Editor for Annual

EUGENE RECTOR

Eugene Rector

Lapel High School 1-2-3-4
Basketball 1-2-3-4
Baseball 3-4
Stage Manager for Class Play 3
Class Play 4
4-H Club 4

IDABELLE RENBARGER

Idabelle Renbarger

Lapel High School 1-2-3-4
Sunshine Society 1-2-3-4
  Treasurer 3-4
Chorus 1-2-3-4
Yell-Leader 2-3-4
Operetta 2-3-4
Class Play 3-4
Latin Club 2
Girls Athletic Association 4
  President 4
Librarian 4
Music Club 4
Newspaper 3
Features and Activities Editor for Annual

CAROLYN RICH

Carolyn L. Rich

Lapel High School 1-2-3-4
Operetta 1-2-3-4
Sunshine Society 1-2-3-4
Chorus 1-2-3-4
Music Club 1-2-3-4
  President 2-3-4
Band 1-2-3-4
  Majorette 1-2-3-4
Librarian 2-3-4
Class Play 3-4
Class Treasurer 1-2
Latin Club 2
Girls Athletic Association 4
Newspaper 3
Co-Editor of Annual

BILL SHAUL

William Shaul

Lapel High School 1-2-3-4
Latin Club 2
Future Farmers of America 4
Class Play 4
Stage Manager for Class Play 3
Chorus 1
4-H Club 4
Advertising for Annual

MALCOLM SMITH

Malcolm R. Smith

Lapel High School 1-2-3-4
4-H Club 2-3-4
Class Play 3-4
Chorus 1
United Nations Organization 2
Latin Club 2
Future Farmers of America 4
Advertising for Annual

JEANNE SNYDER

Jeanne Snyder

Lapel High School 1-2-3-4
Chorus 1-2-3-4
Band 1-2-3-4
Music Club 1-2-3-4
Sunshine Society 1-2-3-4
Operetta 1-2-3
  Property Manager 4
Orchestra 2-3
  Librarian 3
Latin Club 2
Girls Athletic Association 4
Ticket Manager for Class Play 3
Property Manager for Class
  Play 4
Librarian 4

MAXINE STOTTLEMYER

Maxine Stottlemyer

Lapel High School 1-2-3-4
Sunshine Society 1-2-3-4
Chorus 1-2
Librarian 4

GRETA SWINFORD

Greta Swinford

Lapel High School 1-2-3-4
Chorus 1-2-3-4
Sunshine Society 1-2-3-4
Music Club 3-4
Class Play 3-4
Operetta 4
Latin Club 2
Girls Athletic Association 4
Librarian 4
Newspaper 3
Advertising for Annual

CHARLENE VALENTINE

Charlene Valentine

Lapel High School 1-2-3-4
Sunshine Society 1-2-3-4
  Pianist 2-4
Band 1-2-3-4
Operetta 1, Pianist 2-3-4
Orchestra 2-3
Music Club 2-3-4, Pianist 2-3-4
Class Play 3-4
Chorus 1-2-3-4, Pianist 2-3-4
Latin Club 2
Librarian 3-4
Girls Athletic Association 4
Newspaper 1-3
Class Secretary 1-2
Typist for Annual

BILL THOMPSON

Bill Thompson

Lapel High School 1-2-3-4
Basketball 1-2-3-4
Track 2
Class Play Usher 3-4
Usher for Operetta 4
Newspaper 3

CAROLYN UPTON

Carolyn Upton

Lapel High School 1-2-3-4
Chorus 1-2-3-4
Sunshine Society 1-2-3-4
  Corresponding Secretary 3
Librarian 2-3-4
Band 2-3-4, Librarian 2
Student Council 3-4
Newspaper 3
Operetta 4, Advertising 1,
  Tickets 3, Properties 2
Girls Athletic Association 4
Latin Club 2
Class Play Prompter 3
Ticket Manager for Class Play 4
Business Manager for Annual

RONNIE VANNESS

Ronnie Vanness

Lapel High School 1-2-3-4
Class Secretary 3-4
Basketball 1-2-3-4
Baseball 1-2-3-4
Chorus 1
Newspaper 3
Advertising Committee for Class Play 3
Stage Manager for Class Play 4
Art Editor for Annual

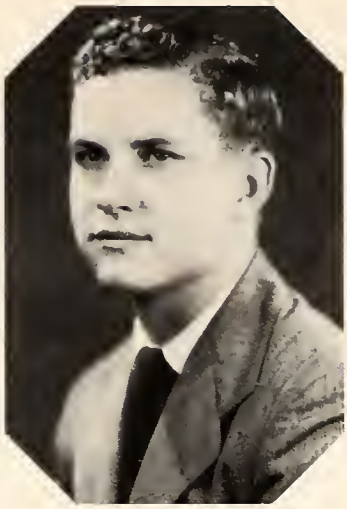

PHYLLIS WISE

Phyllis Wise

Lapel High School 1-2-3-4
Sunshine Society 1-2-3-4
Chorus 1-2-3
Class Play Usher 4
Girls Athletic Association 4
Advertising for Annual

PATRICIA LOU WHETSEL

Patricia Lou Whetsel

Lapel High School 1-2-3-4
Chorus 1-2-3-4
Sunshine Society 1-2-3-4
Corresponding Secretary 4
Music Club 2-3-4
Operetta 1-2-3-4
Girls Athletic Association 4
Class Play 4
Property Manager for Class Play 3
Yell-Leader 2
Newspaper 3
Typist for Annual

49

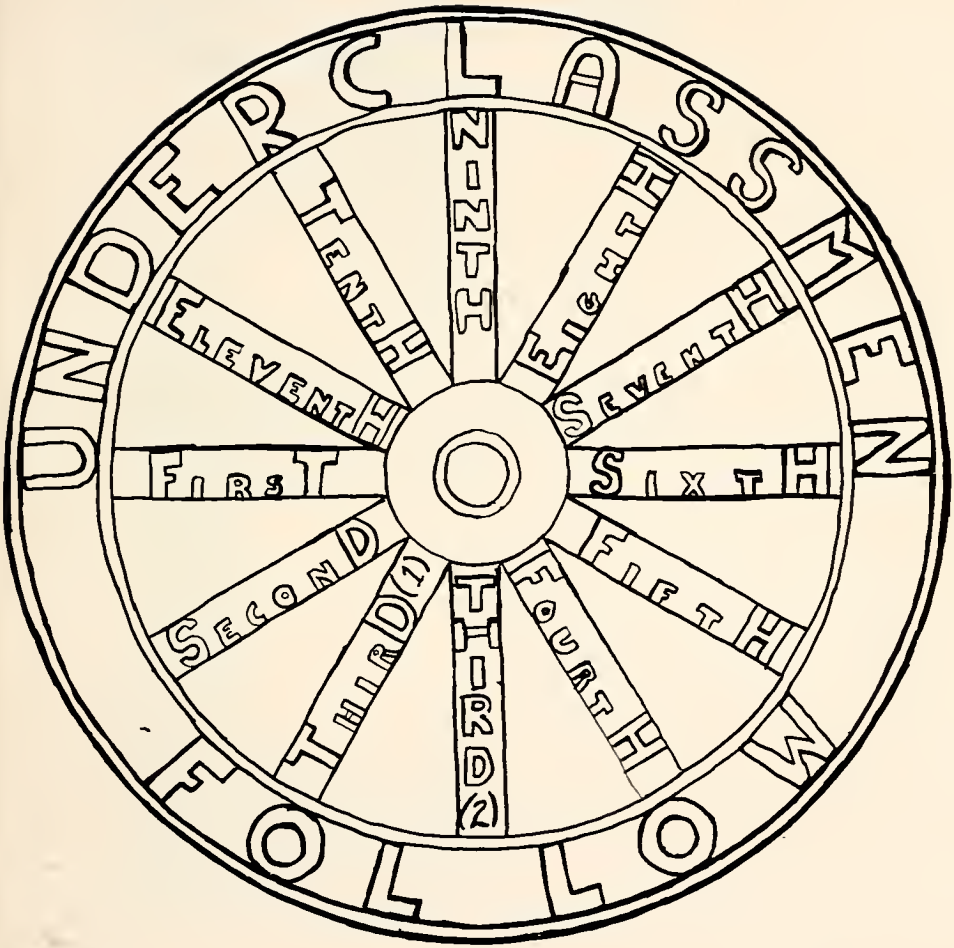
UNDERCLASSMEN
FOLLOW
NINTH
TENTH
ELEVENTH
FIRST
SECOND
THIRD (1)
THIRD (2)
FOURTH
FIFTH
SIXTH
SEVENTH
EIGHTH

JUNIORS

1. Barbara Anderson
2. Betty Baker
3. LeRoy DeLawter
4. Betty Dunham
5. Marilyn Erfurth
6. Marilyn Figg
7. Dale Fulk
8. Marilyn Funk
9. Lena Helterbrand
10. William Hendricks
11. Harriett Hersberger
12. Helen Holloway
13. Georganna Horine
14. Anne Kerr

Jerry Smith
President

Kenneth Beach
Vice-President

Jackie Whetsel
Secretary

Carolyn Milburn
Treasurer

Miss Yacuk
Sponsor

Mr. Roudebush
Sponsor

15. Joan Martin
16. Carole Perdue
17. Marilyn Reddick
18. Ralph Renbarger
19. Jane Riley
20. Irma Smethers
21. Sara Sparks
22. Betty Stanford
23. Patty Teeters
24. Evalyn Thompson
25. Joe Turner
26. Joan Whetsel

Absent:

1. Robert Brantlinger
2. Max Brattain
3. George Shucks

SOPHOMORES

Miss Williams
Sponsor

Mr. Sheets
Sponsor

Barbara Doan
President

Marcus Crook
Vice-President

Kenneth Bodenhorn
Secretary

Donald Mills
Treasurer

Carl Alt
Vivian Barkdull
Iris Faye Barker
Jack Barker

Warren Benzenbauer
Janice Blake
Peggy Carter
Dorothy Cunningham

Richard Cunningham
Patty Davis
Jack McDonald
Jeannine DeVoll

Harold Eiler
Jerry Eiler
James Fisher
Ted Funk

Dick Haines
Donald Harless
Anna Herron
Otis Hook

Ethel Howell
Harold Huffman
Neill Huntzinger
Frieda Johnson

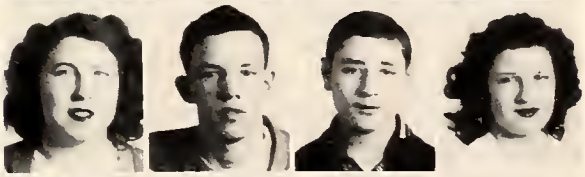

Robert Lackey
Edgar Lucas
Carolyn Males
Dick Mills

Arlene Moore
Martha Murphy
Sarann Newton
Ivalou Stevenson

Absent: Shurman Barbee, Donald Crooks, Wilma Meredith, Ted Passwater, Dean Presser, Frances Spencer, John Tonyes.

FRESHMEN

Miss Hovermale
Sponsor

Mr. St. John
Sponsor

Edwin Finley
President

James Turner
Vice-President

Marilyn Owens
Secretary

Duane Dickerson
Treasurer

Billy Baker
Sandra Blake
John Carter
Patricia Carter
Margaret Coverdale
Laura Eiler

Wilbur Eiler
Carol Elkins
John Faulkenberg
Barbara Figg
Donald Forrer
Gene Givens

Estella Harry
Marian Hiser
Frank Hudson
Pat Hudson
Nellie Long
Harold Martin

Mark McClintock
Billy McDavid
Dennis Milburn
Harley Miller
Roger Modlin
Norman Morford

Emily Sue Neese
Martha Paulsel
Shirley Peterson
Mary Lou Renbarger
Fay Riley
Wilma Shetterly

Eugene Shinebarger
Genevieve Skiles
Donna Spencer
Glenn Spiker
Virginia Stanford
Forrest Stinson

Mary Lou Taylor
Bruce Tullis
Carolyn Whetsel
John Wilson
Eddie Wise
Rachel Wyant

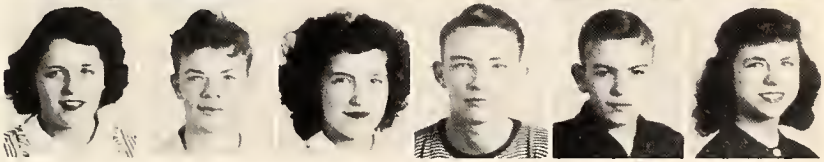

Absent: Calvin Conrad, Billy Husted, Jack Lewis, Harry Shaul, Orvilla Swinford, Barbara Turner.

Eighth Grade

Row One: (left to right) G. B. Halsey (Sponsor), Doris Reddick, Marcia Elsten, Rosalyn Huffman, Lula Mae Scott, Edna Tischner, Marcia Roudebush, Lavonne Brantlinger, Bonnie Riffey.

Row Two: Carolyn Lewis, Nancy Anderson, Phyllis Sides, Shirley Hollinger, Norma Kramer, Judith Scott, Maxine Milburn, Patsy Helterbrand, Marlene Renner.

Row Three: Douglas Rich, Donald Wable, Joe Sylvester, John Graham, Sumner Spiker, Harold Haygood, Chauncy Huntzinger, Jimmy Sission, Wayne Huffman.

Row Four: Joe Carlin, James Fisher, Walter Howell, Billy Scott, Rusell Spiker, Charles Riffey, Joe Waugh, Guy Wise.

Seventh Grade

Row One: (left to right) Harold Rich, Ted McDole, Janice Bays, Helen Aldred, Mrs. Owens (Sponsor), Peggy Howell, Marie Shinabarger, Janet Miller, Helen Hiser, Sandra Neese.

Row Two: Jerry Murphy, Bill Steiner, Karl Huffman, Ronnie Husted, Irene Davidson, Barbara Herron, Janice Murphy, Shirley Reed, Marjorie Haygood.

Row Three: Andrew McDole, Joe Murphy, Clifford Reed, Robert Dunham, Marilyn Irwin, Alta Collins, Judith Breece, Beulah Murphy, Georganna Roller.

Row Four: Larry Fisher, Max Barker, Larry Morris, DeWayne Shucks, Earl Benzenbauer, Ted Davis, Floyd McClaskey, Joyce Hoover, Patricia Martin.

Row Five: Wayne Givens, Herman Rambo, Charles Coble, Joe Stanford, Merritt Forrer.

Sixth Grade

Row One: (left to right) Gordon Bulen, Shirley Ann Wise, Irene Roudebush, Thelma Harrison, Linda Earlywine, Joyce Southers, Wanda Meredith, Phyllis Lewis, Linda Lou Eiler, Shirley Ann Forrer, Sondra Kellams, Glenda Turner, Carrol Modlin.
Row Two: Larry Scott, Robert Sears, Dick Helterbrand, Leroy Harrison, William Sears, Carl Horton, Hubert Bodenhorn, Marvin Brough, Donald Turner, Leroy Barbee, Jimmie Russell, James Hersberger, John Beaver.
Row Three: Dale Anderson, Roger Renbarger, William Hackleman, Neil Wolfe, Charles Milner, Robert Steiner, Russell Edrington, Wilbur Haygood.

Fifth Grade

Row One: (left to right) Paul Stephenson, Harold Riffey, Neal Partain, Marvin Brubaker, Dave Taylor, James Spencer, Gerald Hankins, Paul Snyder, Lawrence McDole, Jerry Waugh.
Row Two: Sara Wright, Barbara Barbee, Carol Mills, Janet Burris, Leah Sue Males, Georgia Miller, Mona Horton, Rosemary Harrison, Toni Davis, Sandra Phillips, Linda Fisher, Phyllis Manis, Marcelline McGuire.
Row Three: La Von Wise, Frederick Hiatt, Johnny Barker, Larry Lennen, Carolyn Brough, Tonia Fisher, Wilma Ellis, Bennie Green, Robert Miller, Keith Sisson, Mrs. Everly, Leo Coble, Jerry Burke.
Row Four: Creston Stokes, Phillip Insko, Robert Everitt, Jimmy Crooks, Robert Swing, Gene Burris, Eddie Wyant, Donald Davis, John Shull.
Absent: Charles Bullard.

Fourth Grade

Row One: (left to right) Bobby Barker, Mikey Coble, Fred Murphy, Jene Stanford Robert Groves. Carl Miller.
Row Two: Carole Davis, Mary Marie Castor, Karen Russell, Nancy Long, Juanita Aborn, Loretta Shull, Wanda Murphy, Carolyn Turner, Patricia Leap, Carolyn Greer, Eleanor Bays, Barbara Ricker, Sandra Turner.
Row Three: Betty Bryant, Shiela Partain, Linda Turner, Wanda Forrer, Beverly Hillard, Marjorie Roudebush, Martha Denson, Patsy Roudebush, Miss Lorena Walderich, Mary McGuire, Linda Stokes, Jayne Swinford, Marjorie Ellis, Judy Husted, Janice Miller, Carolyn Jean Forrer, Carol Hooper, Gloria Turner.
Row Four: Jerry Hoover, Junior Elsten, Leo Wise, Phillip Lloyd, Joe Stout, Wendell Huntzinger, Jody Smith, Ernest Howell, David Lloyd, John Stanford.
Absent: Jackie Davidson, David Horn.

Third Grade

Row One: (left to right) Myron Hendricks, Suzanne Shetterly, Patricia Wolfgang, Orabelle Wells, Carolyn Robertson, Frieda Taylor, Sandra Wiseman, Rebecca Upton, Nancy Wise, Phyllis Meredith, Phyllis Bennett, Norma Jean Southers, Jerry Spiker.
Row Two: Teddy Montgomery, Hildred Flowers, Melvin Meredith, Jimmy Roller, J. Bill Eitelman, Dickie Howell, Mrs. Pendley, Joe Fisher, Bobby Simmerman, Douglas Shetterly, Larry Sisson, Donald Witt, Ralph Milner, David Neese.

Third Grade

Row One: (left to right) Roberta Haygood, Beverly Galliher, Claudia Bell, Carlyn Elsten, Marilyn Lawson, Patty Seybert, Sharon Greer, Rebecca Turner, Donna Haskell, Brenda Forrer, Patty Pigg, Nora Kellams.
Row Two: Fred Lloyd, Billy Cobb, Dennis Brough, Stanley White, Leland Modlin, Jimmy Lucas, Larry McGuire, Larry Cunningham, John Barbee, Gordon Stalker, Larry Galliher, Robert Huffman.
Row Three: Larry Mills, Dennis Hooper, Jackie Haygood, Billy Joe Bryant.

Second Grade

Row One: (left to right) Janet Lennen, Barbara White, Norma Turner, Betty Flowers, Nancy Castor, Avis Miller, Brenda Bennett, Alice Murphy, Elaine Baker, Linda Spiker, Rosemary Shull Nila Helterbrand, Barbara Wyant.
Row Two: Jerry Eckhardt, Kathern Stewart, Sharon Kay Weaver, Beverly Insko, Margaret Holloway, Joyce Geul, Treva McDole, Karen Woodward, Nancy Hackleman, Judith Williams, Melissa Huffman, Karen Kay Conrad, Fredia Hiatt, Harriett Fisher, Stephen Stokes, Larry Turner.
Row Three: Robert Earl Givens, Edward Rushton, Frank Barbee, James Fisher, Ricky Edmonson, Robert Stanford, John Mills, Gary Johnson, Kenneth Mears, Jimmy Johnson, Stephen Eller, Virginia De Witt.
Absent: Harvey Coble.

First Grade

Row One: (left to right) Douglas Stalker, Carl Huffman, David Tatum, Marvin Reed, Johnny Lennen, Karl Bell, Bobby Flowers.
Row Two: Judy Esten, Jayne Stage, Nancy Popp, Rachel Meredith, Beverly Ricker, Julia Ann Bryant, Joyce Castor, Sharon Whelchel, Nancy Sue Burris, Jacqueline Sparks, Rosellen Cunningham, Joyce Phillips, Alfa Castor.
Row Three: David Hooper, Truman Miller, Maurice Brubaker, Dennis Shull, Miriam Sue McDonald, Betty Janiece Wiseman, Janet Vernon, Mary Aborn, Lolita Snodgrass, Wilma Lois Wyant, Margo Wolfgang, Dennis Males, Donald Mills, Billy Joe Oleksy, Stephen Kilburn, Bobby Myers.
Row Four: Bob Teeters, Jerry Snyder, Jerry Galliher, Ernest Presser, Gene Castor, Fred Carson, Eddie Burris, Larry Lawson, Lawrence Roudebush, Terry Lennen, Alan Richardson.

Grade Teachers

Row One: (left to right) Miss Stella Woodward, Mr. Adair Bevelhimer, Miss Lorena Walderich.
Row Two: Mrs. Marilyn Pendley, Mrs. Virginia De Witt, Mrs. Norma Forrer, Mrs. Theodosia Everly.

ORGANIZATIONS

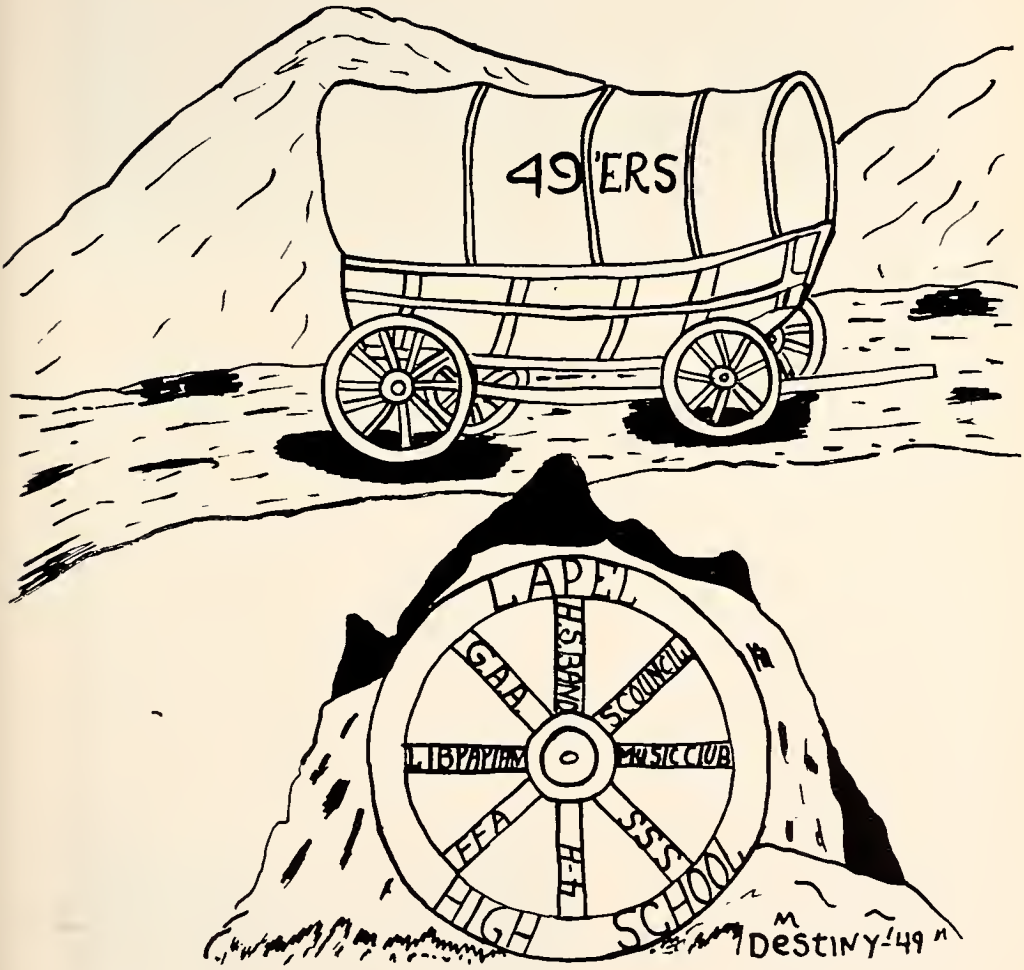

Student Council

Keith Anderson ---------- President
Ralph Renbarger ---------- Vice-President
Estella Harry ---------- Secretary
Miss Varner, Mr. Simmerman ------ Advisors

In 1947, after much discussion, the Student Council became a reality, through the efforts of Mr. Owens.

The purpose of this organization is to promote student government and to form a group where the student body shall be represented. Although the Student Council is little heard or seen, the members are constantly working with the faculty to help better our school conditions. Carolyn Upton and Keith Anderson have been our class representatives since the organization of Student Council.

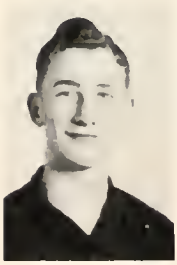

Keith Anderson

Ralph Renbarger

Estella Harry

Librarians

Under the able supervision of Miss Varner these girls have carried on the duties of the library. There were a few improvements in the library this year and we hope there will be many more in the coming years.

Miss Varner, Sponsor
Anne Kerr
Jeanne Snyder
Loraine Myers
Caroline Upton
Greta Swinford
Idabelle Renbarger
Joanne Gentry
Loeita DeLawter
Dottie Cunningham

G. A. A.

Idabelle Renbarger
President

Joan Whetsel
Vice-President

Betty Stanford
Secretary

Jackie Whetsel
Treasurer

This is the first year for G. A. A. in L. H. S., thanks to Miss Yacuk's efforts. The object of the organization is to stimulate interest in girls' athletics and to standardize and to promote ideals of health and sportsmanship. The activities are of a wide variety.

It's a fine organization, girls, so "let's keep the ball rollin'."

Sunshine Society

"OTHERS"

The Sunshine Society is an old society founded in 1901. Only in recent years has it become an honored society in Lapel High School. The name "Sunshine" has a very deep significance to all the girls who are members. In short, the Sunshine Society means kindness, helpfulness, cheerfulness and happiness. Some of the activities of the year have been formal initiation, contributions to Riley Fund, installations of officers, Christmas formal dance, high school mixers, mother and daughter banquet, and the May formal.

Dottie Cunningham
President

Jo Milburn
Vice-President

Idabelle Renbarger
Treasurer

Patty Whetsel
Corres. Secretary

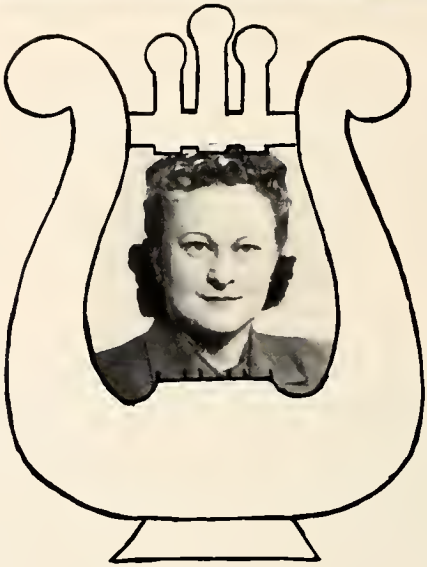

BAND

Lapel is indeed proud of its band. The outstanding accomplishment of the band is the music it furnished and the enthusiastic spirit it has contributed to all the home basketball games. There were ten senior members who were awarded honor sweaters. They were: Keith Anderson, Dottie Cunningham, Jean Hersberger, Warren Huntzinger, Bill Lewis, Loraine Myers, Carolyn Rich, Jeanne Snyder, Carolyn Upton and Charlene Valentine.

Majorettes

We wish to commend the Majorettes for their fine performance this year. There is one member of the corp we wish to give special mention to as she has given nine years of loyal service to the school. We are really proud of Carolyn Rich and we hate to see her go.

Band

Music Club

Carolyn Rich
President

Patty Teeters
Vice-President

Keith Anderson
Secretary

Jack Howell
Treasurer

The Music Club was started in 1946 by Miss Hovermale. Its purpose is to create more interest in music. Meetings are held in the homes of the members. Committees are appointed to provide the entertainment for each meeting. The highlight of the club's activities was its Christmas pitch-in supper and the singing of Christmas carols through town. The club had a fine year and we hope it will continue to be a success.

Miss Hovermale, Director

F. F. A.

"Learn by doing" is the motto of the Future Farmers of America, a boys' organization, which has for its purpose the training of farm boys in vocational agriculture. Most of the boys who are students in agriculture under Mr. St. John, the advisor for F. F. A., are members of this club.

"More Corn"

Malcolm Smith, Pres.

Mr. St. John, Advisor

Bill Shaul, Vice-Pres.

John Lackey, Sec.

Don Mills, Treas.

Kenneth Bodenhorn, Reporter

4-H

I pledge my head to clearer thinking, My heart to greater loyalty, My hands to greater service, And my health to better living for my club, my community, and my country.

GIRLS' 4-H Sponsor, Mrs. Simmerman

BOYS' 4-H Sponsor, Mr. St. John

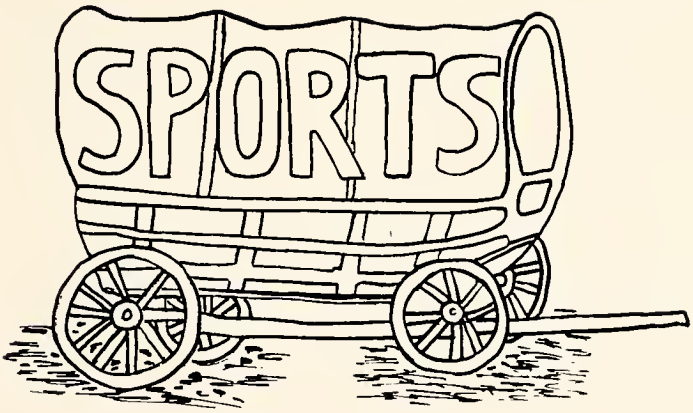
SPORTS!

Left to right: Warren Huntzinger (Student Manager), Bill Lewis, Jerry Smith, Ronnie Vanness, Jim Males, Jack Barker, Ralph Renbarger, Dick Mills, Eugene Rector, Jack Howell, Robert Brantlinger, Bill Barker, Bill Thompson, Max Brattain (Statistician).
Kneeling: Coach Gerald Roudebush, Assistant Coach Roland Sheets.

Varsity

WON AND LOST RECORD

Frankton	27	36	Lapel	54	53 Rossville
Avon (ovt)	41	43	Lapel	55	51 Pendleton
Lebanon (ovt)	57	54	Lapel	45	43 St. Mary's
Pendleton	36	34	Lapel	58	42 Westfield
Markleville	33	54	Lapel	47	46 Greenfield
Elwood	45	41	Lapel	56	37 Middletown
Middletown	27	37	Lapel	55	53 Markleville
Noblesville	17	32	Lapel	50	38 Jackson Cent.
Greentown	53	55	Lapel	72	39 Kirklin

PENDLETON INVITATIONAL TOURNAMENT

Middletown	45	59	Lapel	48	37 Markleville

SECTIONAL

Anderson	43	45	Lapel	57	63 Markleville

Idabelle Renbarger

John Lackey

Mary Lou Renbarger

Peggy Howell

Carolyn Lewis

Cheer Leaders

GERALD ROUDEBUSH

Coach Roudebush deserves more credit than anyone for the successful season which has just passed. He has guided the team through one of the most successful years in the history of the school. This being his first year made no difference. His performance through this year has made him outstanding to the school and community. He has done a great job in building a great ball team. We hope he will be back next year to carry on with the great work he has started.

ROLAND SHEETS

Sheets stuck with the team through thick and thin. Regardless of whose favor the score was in, he continually gave the boys encouragement and urged them to do better each moment of the game. He, along with Bush, deserves credit for making the team what it was.

RONNIE VANNESS

This swift little 5'8" guard stuffed 280 points in the cage during the season to lead the team in individual scoring honors. He was most famous for his long one-handed push-shot with which he is very accurate. He graduates this year so "Bush" is going to have to hunt hard to find a person capable of filling his shoes. He also was elected co-captain by the team.

JACK HOWELL

Jack was one of the capable players who held a regular guard position on the team. As shown by his point making ability, in which he made 243 points, he helped the team to make the wonderful record and was elected as a co-captain by his teammates. He was regarded as one of the best guards in the county and he will be greatly missed next year.

BILL BARKER

Bill was one of our speedy forwards. He dumped in 120 points using his favorite left-handed hook shot. With his speed and left hand, he was hard to stop. He was considered the best defensive man on the squad and was always given the toughest man on the opposing team. He is also a senior this year.

BILL LEWIS

"Chick" was used as a "spark-plug" for the team. When he was called upon in a pinch, he always came through. When the team was behind, it was usually "Chick" who brought them out of it. He wasn't the most brilliant scorer but made most of his points when needed most. He ended the season with 53 points. Since he is a senior, this is his last year on the team.

EUGENE RECTOR

Rector was one of the capable substitutes who was ready to play when called upon. He didn't score much due to the fact that he didn't play very much. Although he was a substitute, it will take a good ball player to take his place.

JIM MALES

"Nick" was the chubby boy on the team who was always willing to get in there and fight for all he was worth. Although he failed to score, Jim could have filled any position with equal aiblity. He was the guy who always kept the team in good spirits.

BILL THOMPSON

Bill was the small boy who could be depended upon to hold down the guard position exceedingly well if called upon to do so. Although he played very little, Bill was probably the scrappiest member of the team, playing hard and at the same time playing clean.

RALPH RENBARGER

"Renny" was our tip-in artist and could hold his own in any kind of competition. Too much praise could not be given to Ralph, who is one of the smoothest players one ever saw. He is constantly on the alert on both bank-boards, rebounding no matter how great the odds. Take your hat off to "Renny" and look out, opposition! He's coming back next year! He made 158 points.

DICK MILLS

Here is a boy who, with his height and natural ability, could become one of the finest ball players ever to be had in Lapel. Give this boy a ball and he can demonstrate the proper way to shove it through the draped doughnut. Dick came in third in total points with 160.

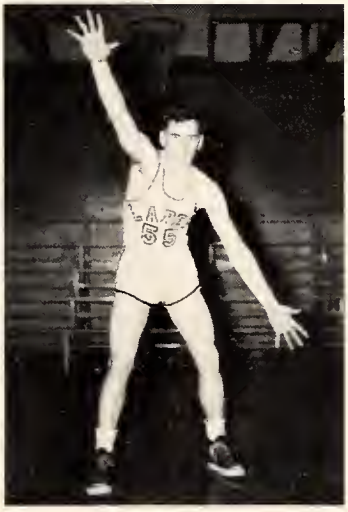

JACK BARKER

Jack, who is only a sophomore, helped the team out very much. He was our number one substitute who could always be counted on to fill the spot of one of the bigger boys. Since he has two more years left, he should develop into a great ball player.

WARREN HUNTZINGER

"Doc" was the person who threw out the towel during time outs. He did everything from sweeping floors to giving speeches at which he is rather gifted. "Doc" stood by the team all year and issued out all sorts of clothing, while taking much abuse from the boys. To a guy like this, we doff our hat without an iota of shame.

MAX BRATTAIN

Brattain, who was statistician and assistant student manager deserves much credit for this year's work. He was the one who always did what no one else wanted to do. He did a great job this year but has one more years of work ahead.

Statistics

Name	Ht.	Wt.	FG	FT	FTA	Pct.	TP	Avg.
Ronnie Vanness	5'8"	168	113	54	105	.514	280	12.7
Jack Howell	5'9"	150	82	79	112	.705	243	11.0
Dick Mills	6'2"	172	52	58	95	.610	160	7.27
Ralph Renbarger	6'1"	170	60	37	68	.544	158	7.5
Bill Barker	5'8"	156	48	22	42	.524	120	6.0
Bill Lewis	5'6"	130	19	15	36	.417	53	2.9
Jack Barker	6'	160	19	18	38	.474	56	2.8
Eugene Rector	5'10"	183	3	4	8	.500	10	.625
Jim Males	5'11"	173						
Bill Thompson	5'8"	150						

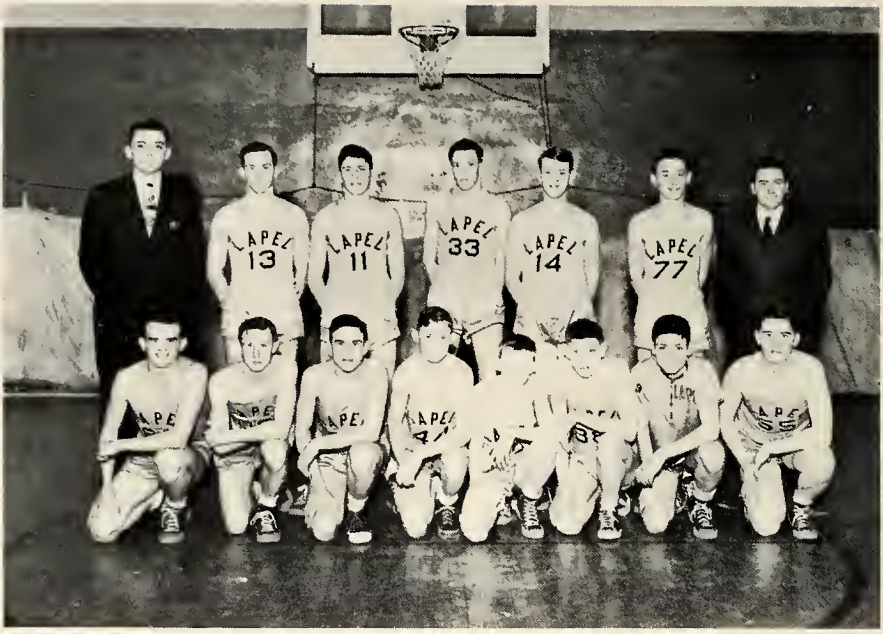

Front Row: (left to right) Joe Turner, Dean Presser, Jim Turner, Don Mills, Jack Lewis, Duane Dickerson, Jim Fisher, Bill Hendricks.
Back Row: Coach Gerald Roudebush, Edwin Finley, Dick Haynes, Harold Huffman, Ted Passwater, Carl Alt, Assistant Coach Roland Sheets.

Second Team

WON AND LOST RECORD

Frankton	23	36	Lapel	29	22 Rossville
Avon	16	32	Lapel	33	31 Pendleton
Lebanon	36	10	Lapel	35	23 St. Mary's
Pendleton	21	18	Lapel	29	21 Westfield
Markleville	23	20	Lapel	22	27 Greenfield
Elwood	32	12	Lapel	25	45 Milddletown
Middletown	24	28	Lapel	25	29 Markleville
Noblesville	21	23	Lapel	37	26 Jackson Cent.
Greentown	34	16	Lapel	42	22 Kirklin

PENDLETON TOURNAMENT

Markleville 25 ---------- 24 Lapel

Front Row: (left to right) Harold Martin, Gene Givens, Jack Lewis, Bill Steiner (Student Manager), John Wilson, Eddie Wise, Glen Spiker.
Back Row: Bill Husted, Jim Turner, Edwin Finley, Coach Roland Sheets, Duane Dickerson, Donald Forrer, Harry Shaul.

Freshmen

WON AND LOST RECORD

Lapel 20	28 Noblesville
Lapel 26	27 Summitville
Lapel 16	24 Pendleton
Lapel 11	66 Elwood
Lapel 20	41 Elwood
Lapel 34	36 Markleville
Lapel 30	22 Summitville
Lapel 32	30 Pendleton

WON 2, LOST 6

Front Row: (left to right) Joe Murphy, Douglas Rich, Walter Howell, Merritt Forrer, Bill Steiner (Student Manager), Ronnie Husted, Karl Huffman, Allen Turner, Sumner Spiker.

Second Row: Larry McDonald, Bill Scott, Harold Haygood, Clifford Reed, John Graham, Jim Sission, Jack Goff.

Back Row: Joe Waugh, DeWayne Shuck, Wayne Huffman, Max Barker, Joe Carlin, Larry Morris.

Junior High

WON AND LOST RECORD

St. Mary's	37	21	Lapel	18	22 (ovt) Elwood
Noblesville	15	22	Lapel	12	20 Fall Creek
Noblesville	17	24	Lapel	37	23 Markleville
Sheridan	31	21	Lapel	21	46 St. Mary's
Elwood	26	21	Lapel	13	34 Summitville
Summitville	39	15	Lapel	24	19 Pendleton
Green T'wnship	30	18	Lapel	15	48 Noblesville
Pendleton	18	11	Lapel		

TOURNEY

St. Joseph	13	36	Lapel	25	20 Fishers
Westfield	13	26	Lapel		

WON 7, LOST 11

Left to right: Coach Gerald Roudebush, Kenny Beach, Ronnie Vanness, Bill Barker, Bill Lewis, Dean Presser, Dick Haynes, Dick Mills, Jack Barker, Eugene Rector, John Lackey, Jack Howell, Jerry Smith.
Kneeling: Student Managers Max Brattain, Warren Huntzinger.

Baseball

The baseball team had a very successful season, winning four and losing only one. They were led at the plate by John Lackey and Dick Mills, both of whom batted better than .600.

WON AND LOST RECORD

Lapel 26	4	Frankton
Lapel 14	5	Pendleton
Lapel 3	4	Markleville
Lapel 21	2	Sumitville
Lapel 10	6	St. Mary's

BULLDOGS EDGE INDIANS IN UPSET

"Silly"
FOUL
SWEET
Big Fred

FEATURES

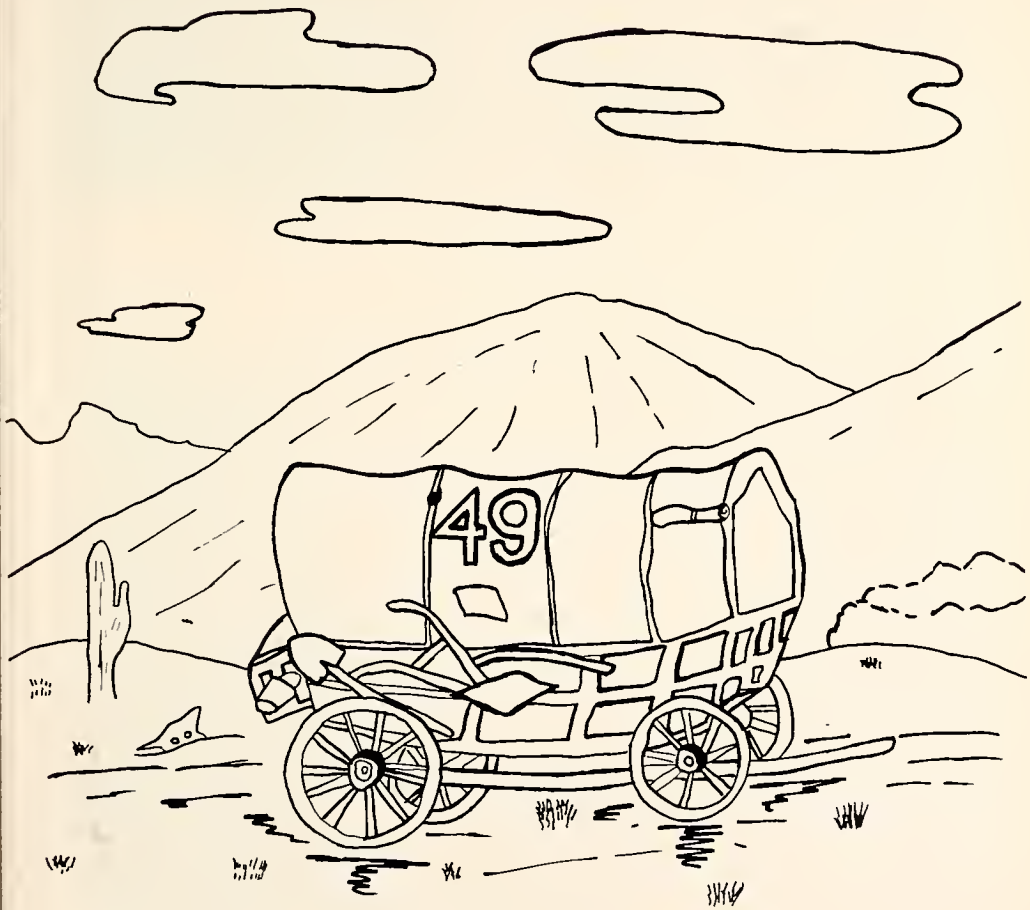

The Bulldog Staff

Editor-in-Chief ---------- Keith Anderson

Co-Editor ---------- Carolyn Rich

Features and Activities ---------- Dottie Cunningham, Idabelle Renbarger

Sports ---------- Jack Howell, Warren Huntzinger

Pictures ---------- Joanne Gentry, Jean Hersberger

Snapshots ---------- Loetia DeLawter, Loraine Myers

Art ---------- Ronnie Vanness, Perry Lucas, Bill Barker

Typing ---------- Charlene Valentine, Patty Whetsel, Leah Hersberger

Business ---------- Carolyn Upton, Johnny Lackey, Norma Bodenhorn

Advertisement ---- Malcolm Smith, Bill Shaul, Jim Males, Greta Swinford, Phyllis Wise

Our Pioneers

TWELVE-YEAR CLASSMATES

The first spoke of the wagon wheel of the "49'ers" toward their destination started back in "37". Of the 42 graduating members of this class only 12 have been together throughout their entire school career. They are: Charlene Valentine, Carolyn Rich, Jeanne Snyder, Norma Bodenhorn, Bill Barker, Jack Howell, Jim Males, Eugene Rector, Keith Anderson, and 3 absent, Bill Lewis, Leah Hersberger, John Barcus.

Weeks passed by, months swiftly went,
Seasons came; 12 years we spent
Through these times we studied long,
Learning the right, correcting the wrong.
Now we'll leave, but life we'll face,
Using knowledge gained from this place.
As we from Lapel High School now depart,
We say from the depths of each grateful heart:
"Thanks for joys you ever bring"
"Thanks", we add, "for everything".

12 year classmates

The Trail of the "49'ers"

FRESHMAN YEAR

In September, 1945, we began our freshman year. It is hard to imagine, but some of our now dignified seniors, were unceremoniously perched upon the sanitary water fountains and feeling very much as a blade of grass after an April shower.

At the first class meeting Miss Hendrickson and Mr. Crooke were selected as sponsors. The following officers were elected: President, Jack Howell; Vice-President, Bill Barker; Secretary, Charlene Valentine; Treasurer, Carolyn Rich.

SOPHOMORE YEAR

We had begun to grow up when we returned as sophomores. Again at our first meeting we elected our officers. They were: President, John Lackey; Vice-President, Bob Denson; Secretary, Charlene Valentine; Treasurer, Carolyn Rich and Mrs. Thomas and Mr. Brown as sponsors. We also selected Red and Gray as our class colors, white Carnation as our flower, and "Less than our best is failure" as our motto. Our treasury was increased by the annual sophomore magazine sales.

JUNIOR YEAR

Facing a very important year we elected as officers: President, Jack Howell; Vice-President, Bob Denson; Secretary, Ronnie Vanness; Treasurer, Loraine Myers. We had many enjoyable activities. Two of the most outstanding were the Junior Class Play, "Calamity Kids" and the Junior-Senior Prom held at the Grandview Country Club.

Our sponsors were Mrs. Thomas and Miss Yacuk.

SENIOR YEAR

At last we were called the "Dignified Seniors". This had been our goal since 1937. Many very enjoyable experiences will long be remembered in the minds of all seniors from our last year. For leadership we selected for President, Jack Howell; Vice-President, Bob Denson; Secretary, Ronnie Vanness; Treasurer, Johnny Lackey. For guidance we chose Mrs. Thomas and Mrs. Creed. We presented "Willie's Week-End" which was a great success. We also published the '49 edition of "The Bulldog".

Our Commencement and Baccalaureate were two of the more serious activities which high-lighted our final year. Our high school days ended on May 6. On May 9 the seniors enjoyed a trip to Chicago for three days and two nights. This concluded four years of interesting and enjoyable memories which will remain in the minds of the class of '49 for the rest of their lives.

Nuggets of Learning

PHYSICS 12
Nugget, Mr. Owens

ANCIENT HISTORY
Nugget, Mr. Simmerman

SOCIOLOGY 12
Nugget, Mrs. Thomas

ENGLISH 11
Nugget, Miss Varner

PLANE
GEOMETRY 10
Nugget, Mr. Halsey

SECRETARIAL
TRAINING 12
Nugget, Mrs. Creed

HOME
ECONOMICS 12
Nugget, Mrs. Simmerman

LATIN 10
Nugget, Mrs. Owens

BOOKKEEPING 12

Nugget, Mrs. Creed

BIOLOGY 9

Nugget, Miss Williams

GENERAL BUSINESS 9

Nugget, Miss Yacuk

AGRICULTURE 9-10

Nugget, Mr. St. John

GEOGRAPHY 10

Nugget, Mr. Sheets

DRIVING CLASS
11-12

Nugget, Mr. St. John

JANITORS

BUS DRIVERS

C. Musselman, B. Linkenhoker, C. Teeters, G. Ricker.
H. Stern, G. Heiney, L. Wolfe, E. Everett.

Mr. Beecham Campbell
Mr. William Baker

The Corral

Class Will

I, Lawrence Lee, will my bashful disposition to Max Brattain.

I, Bill Barker, will my handsome physique to Forrest Stinson.

I, John Barcus, will my sleeping sickness to Robert Brantlinger.

I, Jim Males, will my 180 pounds of pure muscle to Harold Huffman.

I, Greta Swinford, will my small dainty "chasis" to Martha Paulsel.

I, Barbara Coverdale, will my red hair to Frieda Johnson.

I, Beverly Hudson, will my short stature to Ted Passwater.

I, Mary Barbee, will my interest in sailors to Ivalou Stevenson.

I, Perry Lucas, will my "wreckless" driving ability to Jo Milburn.

I, Eugene Rector, will my ability to "hold down the bench" to anyone who is man enough to do it.

I, Leah Hersberger, will my ability to be a "St. John Trained Woman" to Pat Teeters.

I, Betty Bayley, will my red hair to James Turner.

I, Loeita DeLawter, will my ability to start a car to Jack Barker.

I, Joanne Gentry, will my tiny feet to Dick Mills.

I, Carolyn Rich, will my ability to carry a tune to Barb Anderson.

I, Richard Huffman, will my ability to come to school everyday to Billy Baker.

I, Bill Lewis, will my ability to get along in the study hall to Duane Dickerson.

I, Bob Denson, will my ability to attend annual staff meeting to someone on the next staff.

I, Ronnie Vanness, will my ability to whistle in the study hall to Duane Dickerson.

I, Malcolm Smith, will my ability to get Physics to whom it may concern in the Junioi Class.

I, Maxine Stottlemyer, will my tall slim figure to Gene Givens.

I, Carolyn Upton, will my meaness and ability to eat candy in the study hall to Teddy Harry.

I, Jeanne Snyder, will my ability to "speak only when spoken to" to Harriet Hersberger.

I, Phyllis Wise, will my ability to go steady to Patty Davis.

I, Jack Howell, will my manly stature to "Tackem" Lewis.

I, Bill Shaul, will my cool disposition to Fred St. John.

I, Janice Blessinger, will my beautiful curls to Wilma Shetterly.

I, Phyllis Eller, will my bashful chaiacter to Arlene Moore.

I, Loraine Myers, will my interest in Summitville and Purdue to Irma Smethers.

I, Keith Anderson, hereby will my weakness of flirting with girls and not getting anywhere to Marcus Crook.

I, Jean Hersberger, will my interest in the Sophomore boys to Janice Blake.

I, Patty Whetsel, will my "curly hair" to Rachel Wyant.

I, John Lackey, will my ability to dodge oranges to the next yell leader who tries to run through a town just defeated by Lapel with a carload of girls.

I, Charlene Valentine, will my Physics book to Mr. Owens.

I, Rose Finley, will my ability to go with Sophomore boys to Harriet Hersberger.

I, Betty Ellingwood, hereby will my tall figure to Barbara Doan.

I, Idabelle Renbarger, will my tacks, pins, and rubber bands to Orvilla Swinford.

I, Dottie Cunningham, will the contents of my little black notebook to the next SSS president.

I, Norma Bodenhorn, will my seat in Grammar class to any dummy who wants it.

I, Bill Thompson, will my unfair share of shortness to Dick Haines and Jackie Whetsel.

I, Warren Huntzinger, will my Cord car to anyone for the amount of gas it takes to keep me riding in it.

I, Pauline Lewis, will my baby sitting job to Jack Barker.

Weather Forecast
Fair and Cooler
Friday followed
by Saturday

Lapel Livewire

Circulation
One-half Dozen
More or Less
Price: Undecided

XXXX Vol. No. 222 June 10, 1959

NEW SONG HITS

Barbara Coverdale and Mary Barbee have written three top notch song hits.

Johnny get the Monkey Wrench, Papa's Acting like a Nut.

Honey, Mix Radium with your Lipstick so I Can Find You in the Dark.

When Papa joined the K.K.K. He took our last clean sheet.

ONE TOO MANY

Richard Huffman's mother-in-law drank some wood alcohol and on the label it said, "Administer Emetic". The coroner, John Barcus, reports that the poor soul died while Richard was hunting the dictionary.

FIGHT PROMOTER ABROAD

Charlene Valentine, fight promoter, has an office here but at present is abroad trying to get a match for the 4th of July between Bill Shaul and a promising Australian fighter.

PRISON TERM

In Indianapolis a two year prison sentence was given to Carolyn Upton, lady candidate for sheriff, in the spring primaries for driving a stolen car while campaigning.

HOSPITALIZED

Robert Denson, our home town boy, is now a Big League Player. Yesterday playing against the Fishersburg Red Devils, Denson fumbled 5 fly balls. He was sent to the hospital for dropsy.

COLORFUL NOTION

William Lewis, renown experimenter, is up to his old tricks again. Last night before going to bed he drank a bottle of mercurochrome so his dreams would be in technicolor. Today, City Hospital reports his condition as being fair.

ASTOUNDS SCIENTISTS

Norma Bodenhorn, the mental marvel, receives messages by mental telepathy. She keeps getting threatening signals from the Federal Communications Commission.

The scientific world announces that an unknown chemist, Perry Lucas of Lapel, Indiana, has discovered a new method of changing iron into gold. This may change the entire economic outlook of U. S.

Leah Hersberger, acclaimed fortune teller, can not only tell if there is a man in a girl's future, but also if there is any future in the man.

"EDITOR'S HEAR SAY"

CONTROLLED ECONOMY

Malcolm Smith, noted Congressman, made a fiery speech in congress against 'controlled economy'; goes home wife gave him a big kiss; also his allowance for the week.

NEW LAW DESIRED

Warren Huntzinger, the town social climber, is going to have his congressman change the law of gravity so when he comes from a big party he can fall upstairs instead of down.

Miss Greta Swinford having been divorced 9 times, has established a home for young divorcees in Reno, Nevada. To give the girls every pleasure a residence for bachelors has been erected. The men must have the following qualifications: millionaire, not over 25 years old, play-boy type, Cadillac.

If interested consult Miss Swinford.

—o—

Betty Bayley, superintendent of a well known Mental institution, discloses that some of the deranged patients have been designing womens' hats. This confirms our long standing suspicion.

—o—

Carolyn Rich, a noted socialite, drank 15 pink ladies at a cocktail party. She saw a blue elephant. The next morning she had a hangover in technicolor.

—o—

Loraine Myers, the noted psychologist, was seen running down the street last week yelling for a psychologist. When a bystander asked her why she needed one when she was one herself she said, "I know but I charge too much."

—o—

Keith Anderson, the inventor of the everlasting match, is now working on a new invention, an everlasting hotfoot.

—o—

Screen star, Ronnie Vanness, long a prey of the autograph seekers and souvenir hunters, returned from a trip abroad proudly smoking one of Winston Churchill's cigars which he picked up on a cross-chanel steamer in the state room Churchill had occupied.

—o—

UP THERE TOO

It was in the Arctic Circle. Across the icy waters appeared a dog sled. Its occupants were a cute little Eskimo maiden, and gold prospector Lawrence Lee. "Mush" said the Eskimiss. "Mush" said Lee. And while they were mushing someone stole the dog sled.

HEARD IN PASSING

The former Joanne Gentry talking to her 3rd husband, "I give you fair warning. The night before last you came home yesterday; last night you came home today—now this evening if you come home I won't be here."

—o—

Phyllis Eiler is the only candidate running for President of U. S. this year. Her party manager has distributed Helium dimples to her opponents so they can keep their chins up.

—o—

Phyllis Wise, outstanding jounalist of the New York Times suggests that when the present divorce wave subsides she is going to publish, "Who's Whose".

—o—

The Hersberger Bureau of Unessentials Independent Fact Finding Agency, has just released the following reports: All divorces are due to marriages—Fifty percent of married people in the U. S. are women.

—o—

Marilyn Snyder, owner of a one woman band, becomes a quartet; makes four times as much money.

—o—

John Lackey, cashier at bank plays the horses with depositors' money. Makes millions; buys bank.

—o—

Eugene Rector still a confirmed bachelor when asked his reason he said, "If I live to be a 100, I'll never understand the why of a bigamist. Who would want two mothers-in-law?"

—o—

Police woman Idabelle Renbarger, arrested racer Jack Howell who had smashed in three police cars, caromed off into the fourth and came to stop in front of the police station.

—o—

Dottie Cunningham, renown psychiatrist, runs over garden peas with a lawnmower to prove that it gives them split personality.

QUITE A DIFFERENCE

The newly rich Miss Hudson decided to spend some of her sudden wealth on a trip around the world. Returning to Lapel she was describing her trip to her friends. "And in China", she said "I got the biggest surprise of all. They have buggies that are called rickshaws and they're pulled by horses that look just like men.

—o—

Pauline Lewis, executive secretary of the Bureau of Misinformation discloses that this country is under quite a handicap. It can do anything any other country can do except borrow money from the U. S.

The city of Perkinsville is still the same—dirty streets and flying soot, only more of it. The Chamber of Commerce publicizes its candidate for mayor with banners "Blessinger for Mayor—Clean Politics and a Clean Town."

—o—

Bill Thompson is now owner of the only sugar plantation in Havana, Cuba. Due to his success a noisy celebration was staged—everybody raising cane.

GLAMOR BEAUTY SALON

—o—

YOUR LOOKS REPAIRED
WHILE YOU WAIT

—o—

EVERY WOMAN must look her best in this modern warfare over the illusive male!

Consult Miss Whetsel on the latest in hair styling

ALL KINDS of DISSECTING AND VULCANIZING DONE

—o—

J. MALES, M. D.

Assistant Rose Finley, R. N.

DEW DROP INN

MODERN ROOMS FOR RENT

"Gentlemen Preferred"

DELICIOUS EATS

—o—

Owners
Loetla DeLawter Betty Ellingwood

LAPEL CIVIC THEATRE

—presents—

THE DOG'S RED FLANNELS

Starring

MAXINE STOTTLEMYER

and

WILLIAM BARKER

—o—

A Breath-taking Hair Raiser

"All Bald Heads Be There"

The Donkey Talks

Name	Bad Habits	Ambition
1. Keith Anderson	too many dates	Policeman
2. Mary Barbee	playing hookey	Nurse
3. John Barcus	tall tales	Dignified Bum
4. Bill Barker	confuses teachers	Coach
5. Betty Bayley	blushing	A farmer's wife
6. Janice Blessinger	sleeping in S. H.	Mortician
7. Norma Bodenhorn	talks too much	Spanish Dancer
8. Barbara Coverdale	uniforms	store manager
9. Dottie Cunningham	saying the wrong thing at the wrong time	undecided
10. Locita DeLawter	smackin' her lips	television star
11. Bob Denson	attending annual meetings	millionaire
12. Phyllis Eiler	talking	humorist
13. Betty Ellingwood	laughing out of turn	movie star
14. Rose Finley	overworks vocal chords	housewife
15. Joanne Gentry	in a rut	marriage
16. Jean Hersberger	dating sophomores	get Nurse's cap
17. Leah Hersberger	argues	angel
18. Jack Howell	missing school	inventor
19. B. Ann Hudson	chewing fingernails	man hater
20. Richard Huffman	having every day for a holiday	Comedian
21. Warren Huntzinger	always saying "Yeow"	Fireman
22. John Lackey	comic books in S. H.	Judge
23. Lawrence Lee	collects broken hearts	own a ranch
24. Bill Lewis	too loud	to be let alone
25. Pauline Lewis	disloyal to work	2nd Florence Nightingale
26. Perry Lucas	bad driving	500 mile race
27. Jim Males	violating traffic laws	Horse Doctor
28. Loraine Myers	home late	to graduate
29. Eugene Rector	excessive tobacco	2nd Joe Lewis
30. Idabelle Renbarger	tacks, pins, and rubber bands	F.B.I. Agent
31. Carolyn Rich	snores in sleep	Opera
32. Bill Shaul	eats too much	Lawyer
33. Malcolm Smith	overindulging	to talk to Mars
34. Jeanne Snyder	always "I thought I'd die"	to be a Mrs.
35. Maxine Stottlemyer	misunderstanding	2nd Sonja Henie
36. Greta Swinford	stammering & stuttering	one man
37. Bill Thompson	not enough sleep	to be handsome
38. Carolyn Upton	sucker at jokes	Math profession
39. Charlene Valentine	telling ?? jokes	2nd Paderewski
40. Ronnie Vanness	gets away with murder	Coach
41. Patty Whetsel	stringy hair	to be famous
42. Phyllis Wise	chewing gum	model housewife
43. Mrs. Thomas	frivolous shoes	circus butterfly
44. Mrs. Creed	popping gum	trapeze performer

The Donkey Talks

Virtue	Folly	Pastime
jivey	day dreaming	Music
considerate	males	Movies
can't find it	rising late	Lucky Teeters
basketball	pool	ask her
being good	spending money	housework
merry	dieting	telling jokes
herself	almost anything	killing time
good nature	auto-rides	Noblesville
wit	teasing	losing things
moonlight	that laugh	number please
his voice	smokin', wine, women, and song	being daring
quietness	none	food
unknown	many	Paulsel
serene	bashfulness	Pendleton
is noticeable	late hours	ask him
slowness	different men	wondering
obedience	Chevie	discussing others
doubtful, if any	flirting	loafing
guess??	talking	lion tamer
slowness	sound effects	being lazy
alertness	37-Cord	women
energetic	cigars	bluffing
timidity	money	shaving
some	exercising	wrestling
kindness	late hours	sleeping
art	little girls	wrecks
good natured	hasn't any	hard labor
determination	notes	Purdue
unknown	comics	with the boys
witty	that giggle	tracking down hookey players
blameless	painting nails	writing to Bob
plenty	Hardscrabble	checkers
boldness	appetite	arguing
sincerity	new-car	Music
studying	lipstick	get rich quick
Irish eyes	flirtations	ex-students
what???	dictating to	J. G.
many	teasing	eating candy
herself	auto rides	College Basketball
basketball	Orvilla	over-eating
carefree	Florida	bowling
pleasantness	cosmetics	"Junior"
bashful	clean feet	eat out
lazy	snagging hose	Hill-Billy music

YUM! YUM!
Studious
Good Cooks
"ENGAGED"
LOLITA

ACTIVITIES

CALENDAR
SR. PLAY
MAY QUEEN
H.S. CHORUS
S.S.S. ACTIVITY
OPERETTA
I.U. TRIP
JR. PLAY
FRESHMAN INITIATION

The "49'ers" Senior Class Play

"WILLIE'S WEEK END"

"Willie's Week End" was a three act comedy presented by the senior class. It was topped off with burglary, kidnapping, ransom notes, a sprained ankle, elopement, and many other confusing and amusing incidents.

CAST

Janie Lou Higgins ---------- Patty Whetsel
Ophelia Winkle ---------- Greta Swinford
Willie Winkle ---------- Jack Howell
Mrs. McDonald ---------- Jean Hersberger
Hannah Mulligan ---------- Norma Bodenhorn
Josephus Posey ---------- Malcolm Smith
Ozro Sanders ---------- Warren Huntzinger
Preston Hodges ---------- Keith Anderson
Eva Wood ---------- Carolyn Rich
Brenda Burton ---------- Charlene Valentine
Shirley Linton ---------- Idabelle Renbarger
Mrs. Wood ---------- Joanne Gentry
Two Orderlies ---------- Bill Shaul, Eugene Rector

Presented—October 27, 1948.
Sponsors—Mrs. Creed and Mrs. Thomas.

The "49'ers" Junior Class Play

"THE CALAMITY KIDS"

Calamity Kids was the first great step to success for the "49'ers". It was a side-splitting three act comedy given April 9, 1948.

CAST

Midge Starr, a twin ---------- Idabelle Renbarger
Micky Starr, a twin ---------- John Lackey
Emily Hoskins, "Em", who loves orphans -- Jean Hersberger
Clara Clagg, with a nose for news ------ Norma Bodenhorn
Hezekiah Hoskins, "Hez", Em's worst half - Keith Anderson
Brad Rivers, who hates girls ---------- Jack Howell
Bonnie Blue, A lovable pepper pot ---- Charlene Valentine
Gideon Garvey, the twins' uncle ---------- Malcolm Smith
Opal Ludlow, the twins aunt ---------- Greta Swinford
Loraine Ludlow, her daughter ---------- Carolyn Rich
Elmer Ludlow, her son ---------- Warren Huntzinger

STAGE MANAGERS

Jim Males Eugene Rector Bill Shaul

SPONSORS

Mrs. Thomas Miss Yacuk

Director—Miss Hovermale

High School Chorus

Several members of the High School Chorus this year have taken part in many good performances. The chorus went to Summitville for the Annual Music Festival. Several members of the chorus took part in the operetta, "Sunbonnet Sue"—also, some have formed into small groups and sing for clubs, programs etc. We have all enjoyed this year's work with the chorus.

A SENIOR'S MEDITATION

Vacation is here, the last in my course.
Life opens before me. What shall I do?
My counsel must come from some other source,
My guides now leave me and bid me adieu.
What have I gathered in four vital years,
That shall direct me to some worthy end?
Can I cope better with doubts and with fears?
Yea, for what, did I, these vital years spend?
I have received much; now much I must give
To balance accounts, to settle my debt.
For service alone is why we should live.
This lesson I've learned; I'll never forget.
My kind Alma Mater, I promise you—
I'll bring you no shame, what e'er I may do.

Sunbonnet Sue

OPERETTA

"Sunbonnet Sue" was the yearly operetta given in two acts. It was a grand and appealing performance and brought out some especially good talent. Given February 9, 1949.

Miranda, Hiram and Mrs. Meadows' daughter _ Emily Neese
Mrs. Meadows, president of local music club ___
___ Jean Hersberger
Luella Lumpton, a village maiden _____ Patty Teeters
Hiram Meadows, a kindly neighbor _____ Jerry Smith
Evalina, Abijah and Mrs. Scrogg's daughter_ Greta Swinford
Egra McSpavin, the village constable _____ Max Brattain
Reuben McSpavin, the constable's son __ Norman Morford
Mrs. Coleman, a wealthy patron of music _____ Anne Kerr
Bob Coleman, her son _____ Jack Howell
Barbara Coleman, her daughter _____ Idabelle Renbarger
Jerry Jackson, Bob's chum _____ Keith Anderson
Susan Clifton, the Sunbonnet girl _____ Carolyn Rich
Mrs. Scroggs, Abijah Scrogg's better half __ Marilyn Owens
Abijah Scroggs, the sunbonnet girls guard ____ John Tonyes
Sadie Simpkins, village maiden _____ Jackie Whetsel
Pianist _____ Charlene Valentine
Directed by _____ Miss Hovermale

Carolyn Males	Arlene Moore	Patty Whetsel
Norma Bodenhorn	Loraine Myers	Martha Paulsel
Betty Ellingwood	Sandra Blake	Janice Blake
Rachel Wyant	Georganna Horine	Teddy Harry
Harriet Hersberger	Barbara Doan	Carolyn Upton
K. Bodenhorn	Marcus Crooks	Jack Barker
Bill Hendricks	Mark McClintock	Forrest Stinson
	Joe Sylvester	

May Queen

Idabelle Renbarger

Every year the girls and boys of Lapel High School elect a senior girl who is outstanding in personality, honesty, citizenship, loyalty, sportsmanship, leadership and gracefulness. The queen and her court are featured at the May Day Dance, sponsored by the Sunshine Society. Her attendants are chosen by the boys from the respective classes.

Patty Whetsel, Jeannine DeVoll, Jackie Whetsel, Mary Lou Renbarger

49'ers to Indiana U

"Those New Comers"

Calendar

Sept. 3—We seniors came in from our summer journeys and landed here at Lapel High School for our last and joyful year together. Thinking back on the trail of 1948-1949 we find that we will never forget when on:

7—School began for everyone from 1 to 12.

8—Our band marched at the State Fair.

9—Baseball tryouts.

10—First senior class meeting.

11—Chose Mrs. Thomas and Mrs. Creed for our sponsors.

12—Elected our class officers.
Teachers had a weiner roast and picnic.
Bulldogs clipped the Frankton Eagles in first baseball game, 26-4.

16—Initiation for freshmen in gym.

17—Beat Pendleton 14-5 in baseball.

21—Class play tryouts.

22—Curtis Publishing Company gave sophomores the material to do their stuff on magazine sales.

24—Markleville beat the Bulldogs 4-3. Tough luck, boys.

28—Walloped Sumitville 21-2.

29—Girls' Athletic Association organized.

30—Chose Elite Studio as official photographers for annual.

Oct. 1—Teachers' reception at the M. E. Church.
Poured it on St. Mary's to wind up the baseball games and gave us the title of second place winners in the county.

4—Herff Jones was here to show us invitations and juniors ordered class rings.

9—Seniors went to football game at Indiana University.

13—Sophomores ordered class sweaters.

14—Distribution of class play tickets.

15—Rev. Morford at Convocation program.

18—First high school mixer.

22—Hurray! Vacation while teachers attend Institute.

23—Nine H. S. students sang in State Choral Festival at Teachers' Institute.

26—Indian Chief from Oklahoma spoke at Convocation.

27—Willie's Weed-End, senior class play, given. Big success.

28—Elected Mary Lou Renbarger, Idabelle Renbarger and John Lackey as yell leaders.

29—Visitation day for teachers.

Nov. 5—Our first basketball game with Frankton there. We won 36-27. Good start.

9—Played Avon there. We won in an overtime 41-43.

13—Sunshine Convention at Indianapolis.

17—High School mixer. (Square Dance)

23—Rev. Campbell at Convocation.

24—We got the Victory Jug by beating Markleville 54-33.

25—26—Vacation for Thanksgiving.

Calendar

Dec. 7—Magician Show in gym in afternoon.
10—Rev. Morford at Convocation. Guest Speaker, Y. D. Westerfield.
16—Juniors received their class rings.
22—S.S.S. Christmas Dance.
23—G.A.A. Christmas Party.
24—School dismissed at 10:00. Merry Chistmas and a Happy New Year!!

Jan. 3—Vacations over. Back to school to prepare for exams.
6—Exams.
7—First semester started.
15—Lapel won the Pendleton Invitational Tourney. Afternoon game with Middletown: Lapel 59, Middletown 45. Night game with Markleville 37, Lapel 48.

Feb. 7—Sunshine mixer in gym.
9—Operetta "Sunbonnet Sue". A great success.
14—F.F.A. party. (Future Farmers of America)
24—Sectional began.
25—We defeated the team that was picked FIRST to win the State Championship, Anderson. Some celebration!!
26—Summitville won the Sectional.
28—Junior class tryouts for the class play, "Believe it or Not." Had a pep session for beating Anderson.

Mar. 1—Junior play cast chosen.
4—Rev. Campbell spoke at Convocation on "World Day of Prayer."
7—The "Argentine Duo" gave us some entertainment with some whips and ropes.
8—Senior Class meeting—committees appointed for Baccalaureate, Commencement and class party.
9—Sophomores had a skating party at Elwood.
9—10—Sunshine queen and attendants were chosen.
11—Mrs. Creed made us write a Bookkeeping chapter word for word. I wonder why?!!
14—Teachers had a party at Paulsel's.
16—Another Sunshine mixer.
24—G.A.A. Dance, something new.
25—Basketball Supper by P.T.A. Luke Walton spoke. Plenty to eat!
29—Teachers had a chicken supper at the "Chick Inn."
31—Music Festival at Summitville.

Apr. 1—Seniors had a class party, ate chilli and went to show.
2—District Band Contest at Alexandria.
6—Mother and Daughter Banquet of the Sunshine Society.
7—Sophomores had another grand party.
8—Juniors gave their class play, it was a swell performance.
11—Good Friday, we got one-half day vacation.
22—A Swell Prom, Juniors, Thanks a lot.
27—Band Spring Sing Festival.
29—Sunshine Society May Formal, Queen and attendants were crowned.

May 1—Our Baccalaureate at the Methodist Church, maroon caps and gowns, white carnations and white tassels.
4—5—Exams.
6—Our Commencement—Close of school.
9—12—Senior trip to Chicago.

Compliments of

Cathedral of Fashion

Gates

"Over 45 years in Anderson"

STANDARD ELEVATOR

Complete Building Materials

GRAIN — COAL — FEED

Phone 4

COLLINS HARDWARE

Lapel, Indiana

Hardware and Appliances

Plumbing and Paint

Phone 267

THE REGAL STORE

V. B. Rich

Groceries - School Supplies

Candy - Meats - Gum

Footwear for the Family

Osh Kosh Overalls

Teeter's
Texaco Service

Complete Car Service

Phone 77

Citizens
Grain Co.

Lapel, Indiana

MASTER-MIX FEEDS

COAL — FENCE POSTS
SEEDS — GRAIN

"Satisfied customers are our best ads"

MORGAN'S MUSIC

Chas. Morgan, Owner

CONN — SELMER — OLDS — SOLOVOX — GIBSON
JESSE FRENCH PIANOS

8 E. Eighth Street Anderson, Indiana

Ford

Sales and Service

DICKERSON MOTOR CO.

Lapel 272—Phone—272

Cascadden Bros.

Lapel, Indiana

Groceries - Meats
Frozen Foods
Vegetables

Candy by bar or box

"Save while you shop"

Your Westinghouse Dealer

Davis Electric

See Our Appliances

Phone 162 Lapel, Ind.

The House of Harter

Goshen, Indiana

INDIANA'S LARGEST
WHOLESALE
SPORTING GOODS
DISTRIBUTORS

The State Bank of Lapel

1898 - 1949

THE FEDERAL DEPOSIT
INSURANCE CORP.

Smith's Grocery

Marathon Gas and Oil
Hardscrabble

State Roads 38 and 13

GAMBLES

The Friendly Store

GENERAL MERCHANDISE

The Store of Bargains

Earl's I.G.A. Super M.K.T.

Phone 66

Compliments from

Lapel Telephone Co.

E. A. Tull, Mgr. Lapel, Ind.

Lapel Dry Goods Co.

- Dry Goods
- Shoes
- Millinery

Phone 109

FISHER BROS.

FUNERAL HOME
AND FURNITURE

Bernice's Beauty Shop

Machine and Machineless
Permanents
Cold Waving

Bernice Montgomery, Mgr.

"Meet After School At Mills"

MILLS STORE

BOWL
at the
Lapel
Bowling Alley
Light Lunch
Soda Fountain Service

Woodward
Garage
Autobody Welding and
General Mechanical Repairs
Lapel, Indiana Phone 316

CHAMBERLAIN JEWELRY
NATIONALLY ADVERTISED WATCHES
DIAMOND AND STONE RINGS
Gifts for All Occasions
Watch Repairing Our Specialty Phone 110, Lapel

Lehr's
Barber Shop
Lapel, Indiana

Huffman's
Cafeteria
Homemade Pies
Luncheons

Standard Oil Co. Bulk Agent
GAS, S. P. F. AND FUEL OIL
L. T. Woodward Phone 70

Compliments of
RODY'S
Anderson, Indiana

Compliments of
American
Cleaners
Phone 306 G. Ricker

DAVIS DAIRY FARMS

A COMPLETE LINE OF

GRADE A

PASTUERIZED

DAIRY PRODUCTS

Phone 8569 Anderson, Indiana

ANDERSON SPORTING GOODS, INC.

IF IT'S FOR SPORT

WE HAVE IT!

Phone 5828 Phone 5828

FOOTBALL BASKETBALL

TROPHIES

1028 Main Street Anderson, Indiana

FISHING TACKLE - GOLF - TENNIS - SOFTBALL
BASEBALL - ARCHERY

DRINK

Coca-Cola

TRADE-MARK REG. U. S. PAT. OFF.

IN BOTTLES

COCA-COLA BOTTLING CO.
Anderson, Ind. Phone 8834

HERFF-JONES COMPANY

INDIANAPOLIS, INDIANA

Designers and Manufacturers of

SCHOOL AND COLLEGE JEWELRY

GRADUATION ANNOUNCEMENTS

MEDALS, CUPS and TROPHIES

JEWELERS AND STATIONERS TO LAPEL HIGH SCHOOL

roth's

Smart Apparel - 1010 Meridan

- Coats
- Suits
- Dresses
- Furs

Compliments of

Why Store

Anderson, Indiana

For Smart Styles Shop

RAPP'S

FIRST

Anderson, Indiana

Compliments of

Dorothy May

Anderson, Indiana

The Wright Store for

Young Men and Women

You took us to the cleaners
In good style, goodness knows
But there's no one
Beneath the sun
Can beat those Hoyt Wright Clothes.

HOYT WRIGHT CO.

Anderson, Indiana

Compliments from

THE BANNER STORE

Anderson's Popular
Shopping Center

Compliments from

Schuster's

Anderson, Indiana

By the Best, A Schwinn Bicycle,
and you get more for your
money at:

Bickel's
CYCLE & KEY SHOP

40 W. 9th St. Ph. 2-7036
Anderson, Indiana

Authorized Dealer for Schwinn
Bicycles
Model Supplies

Congratulations
to the
Class of '49

SEARS, ROEBUCK and CO.
Twelfth and Main Street
Anderson, Indiana

1. Betty Ellingwood
2. Barbara Coverdale
3. Bill Barker
4. Dottie Cunningham
5. Maxine Stottlemyer
6 Idabelle Renbarger
7. Jcan Hersberger
8. Lawrence Lee
9. Patty Whetsel
10. Malcolm Smith
11. Phyllis Wise
12. Carolyn Rich
13. Leah Hersberger
14. Perry Lucas
15. Carolyn Upton
16. Loeita DeLawter
17. Loraine Myers
18. Charlene Valentine
19. Greta Swinford
20. Johnny Lackey
21. Beverly Hudson
22. Jack Howell
23. Bill Lewis
24. Bill Shaul
25. Warren Huntzinger
26. Jim Males
27. Mary Barbee
28. Keith Anderson
29. Betty Bayless
30. Norma Bodenhorn
31. Phyllis Eiler
32. Jeanne Snyder
33. Richard Huffman

Willets Hardware Co.

PAINTS - APPLIANCES

General Hardware

Phone 79R2 John Willets

Staber's Lapel Garage & Machine Shop

— COMPLETE AUTOMOBILE SERVICE —

WRECKER SERVICE PHONE 271

Compliments of

Wolfe Floral & Garden Co.

Anderson, R. R. 6
Phone Lapel 400
—Ours is a Growing Business—

Compliments of

Standard Materials Corp.

Lapel, Indiana

Blue Ribbon Ice Cream & Milk Corp.

PASTEURIZED DAIRY PRODUCTS
"Quality First"

Phone 62 Noblesville, Indiana

HARRELL & BOYER Printers
LETTERPRESS AND LITHOGRAPH
2444 CHASE STREET • PHONE 2-1707 • ANDERSON, INDIANA